

ROTARY INTERNATIONAL

Evanston, Ill., U.S.A., 1600 Ridge Ave.

Zurich, Switzerland, Börsenstrasse 21

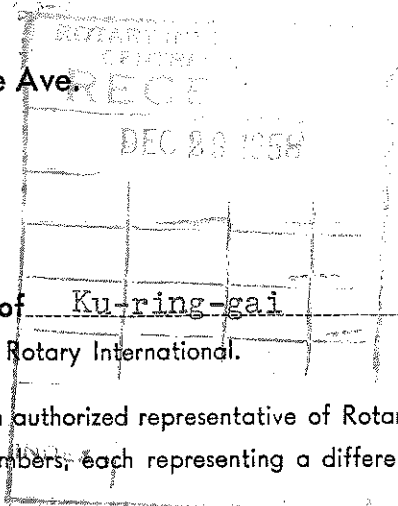

**APPLICATION
For Membership In
Rotary International**

The Provisional Rotary Club of Ku-ring-gai, N.S.W., Australia
(State, Province, Etc.)
hereby applies for membership in Rotary International.

This club was duly organized by an authorized representative of Rotary International on 18th December 1958
with 27 charter members, each representing a different business or professional service.

This club hereby declares that it has adopted the Rotary club constitution and that it subscribes to the understandings and agreements printed on pages 2, 3 and 4 of this folder.

The following documents required to complete this application are attached hereto:

1. List of charter members—dated and certified to by signatures of the president and secretary of the club.
2. Check for \$100.00 U. S. Currency (or its equivalent)—covering the charter fee as provided in Article I, Section 2 of the by-laws of Rotary International. (Outside USCB, receipt of payment of equivalent amount to Rotary International fiscal agent or bank account should be attached in lieu of check.)

Officers:

Pres. DAVIES, Jasper Lloyd
 V. P. WOODS, Stephen John
 Sec'y DONALD, David Keith
 Treas. BICE, Kenneth Charles
 S. at A. TREWENECK, Anstey Edward

Complete list of members of the board of directors:

1. CORNISH, Herbert Thomas
2. FOX, Norman
3. KENCH, Arthur
4. _____
5. _____
6. _____
7. _____

Regular weekly meetings are held:

Day Thursday
 Hour 5.45 p.m.
 Place "Girraween", Pacific Highway, KILLARA.

Provisional Rotary Club of KU-RING-GAI

Dated 18th December 19 58

Attest: [Signature]

 Club Secretary

By [Signature] Club President
314 Pacific Highway,
LINDFIELD Postal Address
N. S. W.

337 Pacific Highway,
LINDFIELD, Postal Address
N.S.W.

UNDERSTANDINGS AND AGREEMENTS

Subscribed to by this

Provisional Rotary Club in the presentation of this application to R.I.

1. As our constitution, we have adopted the standard club constitution prescribed by Rotary International. This club understands that the club constitution can be amended only by convention of Rotary International, or (under certain circumstances for exceptional reasons) by the board of directors of Rotary International, in accordance with Section 3, Article I, of the by-laws of R.I. No amendment to the by-laws adopted by this club which might conflict with the constitution of the club or with the constitution and by-laws of Rotary International will be made without first submitting such proposed amendment to the secretary of Rotary International for approval by its board of directors.
2. This club will be bound by any and all amendments to the standard club constitution which may be adopted hereafter (as provided in Article I, Section 3, of the by-laws of Rotary International, and in Article XIII of the constitution of this club).
3. This club will remit payment for its members' subscriptions to THE ROTARIAN as provided for in the club by-laws upon receipt of invoice covering such subscriptions. (An obligation of membership in the United States and Canada; elsewhere only when Article X is retained in club constitution.)
4. NO FURTHER MEMBERS will be elected between the filing of this application and the receipt of the official notice of the admission of the club to membership in Rotary International. Thereafter this club will faithfully endeavor to add to its membership at least one and not more than three new members each month during the first year of its existence.
5. This club, as a club, will not become a member of, or assume obligations of membership in any organization other than Rotary International.
6. This club is hereby pledged, in its desire to develop true Rotarians and a Rotary club that will function properly as a unit in Rotary International, to maintain the following fundamental characteristics of Rotary:
 - a. The classification principle of membership.
 - b. Attendance, at least in the required minimum, for continuance of membership.
 - c. Fellowship, in the establishment of intimate and lasting friendships.
 - d. The use of the club meeting in the making of broader and better business men—in training men to become more capable of rendering service in their vocations and in the community in which they live.
 - e. The requirement that members strive for the betterment of their craft, particularly stressing higher business standards and practices.
 - f. An obligation to do effective but non-duplicative service in their community, state or province, and country.
 - g. Service to mankind.
 - h. The advancement of international understanding, good will and peace.

THE FOLLOWING IS THE INFORMATION FILLED IN ON THE COPY OF THE CONSTITUTION AND BY-LAWS WHICH OUR CLUB HAS ADOPTED:

(Please fill in the following spaces to correspond with these articles in the club constitution and by-laws as adopted by your club.)

CLUB CONSTITUTION

Heading..... KU-RING-GAI
name of club

Article I..... KU-RING-GAI
name of club

Article ~~I~~ ^{II}..... MUNICIPALITY OF KU-RING-GAI
territorial limits

(The board of directors of R.I. requests the club not to specify territory beyond the limits of the community in which the club is located, as the note following Article V in the club constitution provides:

These territorial limits are understood to include the immediately tributary rural territory for which the community in which the club is located is the principal banking, trading and shipping center.)

FOR OUTSIDE U.S.A. AND CANADA ONLY

Is Article X, "Official Publication," retained? Yes No

(If Article X is retained in the club constitution, subscription to the official publication is an obligation of membership in the club. If deleted, subscriptions to the official publication are voluntary.)

CLUB BY-LAWS

Heading..... KU-RING-GAI
name of club

Article I, Section I..... Three..... or is alternative plan adopted?..... No
number of directors

Article II (Same plan to be adopted as in Article I.)

(continue on next page)

Article IV—

Section 1.....Second meeting in March (Same plan to be adopted as in Article 1.)
annual meeting and election of officers

(Date selected must conform to the provisions of Article VI, Section 2
of the standard club constitution.)

Section 2.....Weekly meetings 5.45 p.m. Thursdays
weekly meetings

Section 4.....Fourth Thursday after regular meetings
meeting of board of directors

Article V—

Section 1.....Seven guineas (£7. 7. 0) Australian
admission fee

(The board of directors of R.I. will not admit to membership in Rotary
International any club in the United States and Canada that does not
have an admission fee of at least \$20.00 U.S. currency; in other coun-
tries an equivalent amount in local currency.)

Section 2.....Ten guineas (£10.10.0) Australian
annual membership dues

(The board of directors of R.I. will not admit to membership in Rotary
International any club in the United States and Canada that does not
have membership dues of at least \$25.00 U.S. currency; in other coun-
tries an equivalent amount in local currency.)

Article XI—

Section 1.....Two
negative votes (active members)

Sec. 2 Two (Gov's letter of 8 Jan. '59)

Section 3.....Two
negative votes (~~post service members~~)

**The foregoing information concerning club by-laws refers to the by-laws
recommended by the board of directors of R.I. Unless these recommended
by-laws are adopted by the club without modification, the full text of the
by-laws as adopted by the club must be attached to this document.**

This list shall contain not less than twenty names nor more than thirty-five except in cities of more than 100,000, in which case it may contain not more than fifty names.

LIST OF CHARTER MEMBERS

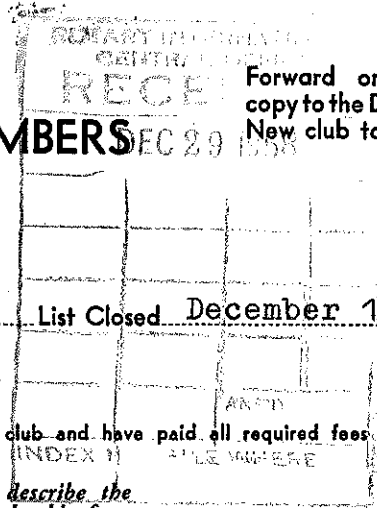

Forward original and one copy to the District Governor. New club to keep one copy.

THE PROVISIONAL ROTARY CLUB OF KU-RING-GAI

List Closed December 18th. 1958.

To the Secretary of Rotary International,

The following have been duly elected to and have accepted charter membership in this club and have paid all required fees and dues for the current period.

NOTE: Classification given each member must describe the principal service rendered to the public by his firm.

16

Name of member	1. Barber, Alfred Neville (Alf)	5. Cornish, Herbert Thomas (Bert)
Club classification	"Restaurants" ³⁶	Building Construction.
Name of firm	Colonial Catering Services Ltd.	H.T. Cornish Pty. Ltd. Builders.
Executive position	Managing Director.	Managing Director.
Business address	519 Pacific Highway, Killara.	956 Pacific Highway Pymble.
Residence address	519 Pacific Highway, Killara.	27 Killeaton St. St. Ives.
Name of member	2. Bice, Kenneth Charles (Ken) ^{Deleted - Gov's letter of 8 Jan 59}	6. Cornish, James Roderick (Jim) ⁵⁹
Club classification	Banking (Savings) ³	J. Plumbing & Sons Plumbers
Name of firm	Commonwealth Bank of Australia	J.H. Cornish & Sons Plumbers.
Executive position	63/Grandview St./Pymble Manager.	Partner.
Business address	63 Grandview St. Pymble.	956 Pacific Highway Pymble.
Residence address	63 Grandview St. Pymble.	4 Gilroy Rd. Turrumurra.
Name of member	3. Booth, Edward Allan (Ted) ⁴⁹	7. Davies, Jasper Lloyd (Lloyd) ⁵⁴
Club classification	Radiology.	Stationery Retailing
Name of firm	Dr. E. A. Booth Radiologist.	Davies Book & Gift Store
Executive position	Principal	Owner
Business address	784 Pacific Highway Gordon	314 Pacific Highway Lindfield
Residence address	11 Yalleroi Ave. Pymble.	43 Highfield Rd. Lindfield (Formerly Rotary Club of Chatswood)
Name of member	4. Clark, Donald Bruce (Bruce) ⁴²	8. Donald, David Keith (Keith) ⁴⁰
Club classification	Textile Printing.	General Law Practice
Name of firm	Donald Clark Handcrafts	Walker, Gibbs & Donald (Solicitors)
Executive position	Partner.	Partner.
Business address	859 Pacific Highway Pymble.	337 Pacific Highway Lindfield.
Residence address	14 Coronga Cr. Killara. Formerly Chatswood Rotary.	15 Dorman Cr. Lindfield.

(Please indicate which members, if any, were formerly members of a Rotary club, and give name of that club.)

List of Charter Members

The Provisional Rotary Club of KU-RING-GAI

280

9. Dunn, Norris Haldane (Norris)
 Club classification Building Materials Retailing
 Name of firm N.H. Dunn Pty Ltd.
 Executive position Principle
 Business address 184 Mona Vale Rd. St. Ives.
 Residence address 19 Brentwood Ave Turramurra
 Formerly Chatswood Club.

14. Hammond, Arnold George (Arnold)
 Meat Retailing
A&R Hammond Butchery
Senr. Partner.
268 Pacific Highway Gordon
17 Clanville Rd Roseville

10. Fox, Norman (Norm)
 Club classification Christianity Protestantism.
 Name of firm St. Martin's Rectory
 Executive position Rector
 Business address 12 Springdale Rd. Killara
 Residence address 12 Springdale Rd. Killara
 Formerly Drummoyne & Lismore Clubs.

15. Hughes, Russel Ernest (Russel)
 Secretarial Service
Russel E. Hughes Chartered Secretary
Principal
784 Pacific Highway Gordon
2 Frith Ave Normanhurst.

11. Gordon, Robert (Bob)
 Club classification Newspaper Distributing
 Name of firm R. Gordon Newsagency
 Executive position Owner
 Business address 106 Pacific Highway Roseville
 Residence address 106 Pacific Highway Roseville

16. Kench, Arthur (Arthur)
 Drugs Retailing
A. Kench Pharmacy.
Owner
725 Pacific Highway Gordon
61 Mount William St Gordon

12. Griffith, Colin Joseph (Col)
 Club classification Glazing Service.
 Name of firm Armstrong Glass Pty. Ltd.
 Executive position Director.
 Business address 870 Pacific Highway Gordon
 Residence address 5 Hillary St. West Pymble.

17. Lamrock, Douglas Stuart (Doug)
 Men's Wear Retailing
Lamrock's of Gordon
Owner
776 Pacific Highway Gordon
54 Woonona Ave Wahroonga.
 Formerly Dubbo Club.

13. Griffiths, Norman Lawrence (Norm)
 Club classification Local Government Administration
 Name of firm Ku-ring-gai Municipal Council
 Executive position Town Clerk
 Business address Council Chambers Pacific H'way Gordon
 Residence address 27 Darnley St Gordon
 Formerly Chatswood Club

18. Piven-Large, Harold (Hal)
 Alcoholic Beverages Retailing
Sheargolds
Licensee
785 Pacific Highway Gordon
6 Leonard Ave Kingsford

List of Charter Members

The Provisional Rotary Club of KU-RING-GAI

18

19. Lorimer, Gordon (Gordon)
 Club classification Automobile Retailing 5
 Name of firm D. Lorimer Pty. Ltd.
 Executive position Director
 Business address 924 Pacific Highway Gordon
 Residence address 53 Mona Vale Rd Pymble

23. Peterson, David Lindsay (David)
 Club classification Department Stores
 Name of firm C. Peterson & Son Pty. Ltd.
 Executive position Director
 Business address 1108 Pacific Highway Pymble
 Residence address 9 Edenholme St. West Pymble

20. Madden, Cawley (Cawley) 49
 Club classification Physician & Surgeon
 Name of firm Dr. Cawley Madden.
 Executive position Principal
 Business address 517 Pacific Highway Killara
 Residence address 517 Pacific Highway Killara

24. Robison, Donald Ernest (Don) 61
 Club classification Printing
 Name of firm Robison Printing Pty. Ltd.
 Executive position Proprietor
 Business address 902a Pacif Highway Gordon
 Residence address 9 Rayner Ave Dee Why.

21. McWilliam, William Orr (Dick) 3-A
 Club classification Nurseries Retailing
 Name of firm Gambles Nursery
 Executive position Managing Director
 Business address 855 Pacific Highway Goedon
 Residence address 3 Calbina Ave Northbridge

25. Treweneck, Anstey Edward (Andy) 13
 Club classification Hire Cars Device
 Name of firm Lindfield Treweneck Hire Cars.
 Executive position Proprietor
 Business address 9 Lindfield Ave Lindfield
 Residence address 59 Lindfield Ave Lindfield
Formerly Chatswood Club.

22. Newton, Frederick Edward (Fred) 3-21
 Club classification Local Government Administration A.A.
 Name of firm Ku-ring-gai Municipal Council
 Executive position Deputy Town Clerk
 Business address Council Chambers Pacific H'way Gordon
 Residence address 131 Middle Harbour Rd. Lindfield.

26. Wagg, Alfred John Howard (John) 13
 Club classification Bus Service
 Name of firm A. J. Wagg Tourist Services Pty L
 Executive position Managing Director
 Business address 494 Pacific Highway Killara
 Residence address 4 Golf Links Rd. Killara.

We, the officers of the Provisional Rotary Club of Ku-ring-gai.

do hereby certify that the above constitutes the charter membership list of this club and that no new members shall be elected until the club has been admitted to membership in Rotary International.

[Signature]
 Secretary

[Signature]
 President

LIST OF CHARTER MEMBERS.

The Provisional Rotary Club Of KU-RING-GAI. List Closed December 15th

To the Secretary of Rotary International,

The following have been duly elected to and have accepted Charter Membership in this Club and have paid all required fees and for the current period.

27. Woods Stephen John (John. *JS*)

Banking Commercial.

Bank of New South Wales Gordon Branch.

Manager.

Bank of N.S.W. Pacific Highway Gordon.

Bank of N.S.W. Pacific Highway Gordon.

Address for mail to the Provisional Rotary Club of Ku-ring-gai.

519 Pacific Highway,

Killara.

N.S.W.

Australia.

with compliments

Sorry I left this out, Pat.
Please send me a few more.

LA 4040

EXHIBIT 25

Hugh B. Lloyd Owen

MANAGING DIRECTOR

AR MACHINERY PTY. LTD.
200 LAWRENCE ST.,
ALEXANDRIA, N.S.W.

sent 30 Dec

Formation of District Governor

ROTARY INTERNATIONAL CENTRAL OFFICE RECEIVED DEC 29 1958 500		No application for membership in R. I. will be considered unless accompanied by this form duly filled in and signed by the District Governor.
IDENT	AHSD	

Transmitting Application of Provisional Club for Membership in Rotary International

To the Secretary of Rotary International:

Herewith I transmit the following documents, duly completed and signed, comprising the application of the newly formed Provisional Rotary Club of.....KURING-GAI.....
for membership in Rotary International:

- 1) Application form including information re constitution and by-laws
- 2) List of charter members
- 3) Check for \$100 (USA Currency, or its equivalent) in favor of Rotary International (Outside USCB, receipt of payment of equivalent amount to Rotary International fiscal agent or bank account should be attached in lieu of check.)

Date Club Organized 18th December, 1958.

Number of Charter Members 26 Population 47,300

Special Representative George Nicol

Sponsor Club Chatswood

Brief History of Organization:

The Rotary Club of Chatswood has had this area under survey for a number of years during which considerable commercial and trading development has occurred in the area. A tour of the district and a close examination of lists of classifications make it quite clear that a club can be formed and sustained in this area, despite the absence of any appreciable industrialisation. I have, therefore, authorised the formation of this club.

I recommend the admission of this club as a member of Rotary International.

Respectfully submitted,

Signed

Hugh Lloyd Owen

24th December, 1958.

Governor, District No. 275

ROTARY INTERNATIONAL

EXTENSION SURVEY

RECEIVED
DEC 15 1958

WORKING COPY
Please Preserve!

FOR THE COMMUNITY OF KU-RING-GAI. PARISH OF GORDON NEW SOUTH WALES AUSTRALIA
 Town County State or Province

Population

of village or city 47,300 Ultimate Capacity
64,300.
 of tributary rural territory _____
 (outside village or city)

Classifications

Total number of business and professional concerns in which there are executives suitable for Rotary membership which have been listed opposite the minor classifications on pages 2, 3 and 4 109.
 (To be considered for the organization of a Rotary club a locality must have a minimum of 40 classifications).

Type of Community

Residential, Commercial and Professional
lacks heavy Industry with sparse support
Future economic outlook Light Industry.
Rated 2nd in area & financially i.e.
land taxing in Metropolitan Sydney.
Principal industries, commercial and professional activities

No specific Industry but carries 10
community centres of the general
business and professional interests,
to which the name Ku-Ring-Gai embraces

Former Rotarians

If any former Rotarians residing here, give names and former clubs.

Norman Fox ex. Drummoyne & Lismore.
John Woods Ryde Club.
Douglas Lamrock Dubbo.

Surveyor's Viewpoint

(Please comment fully on your personal observations of this community.)

The region of the Municipality of Ku-Ring-Gai under survey comprises approximately 3/5 of total area the remaining portion having four centres of like activity. I consider that the existent features carry a great potential to Rotary extension that was hitherto not realised. A survey was conducted in 1953 by myself but was at that time considered inopportune. With the growth of the community in the meantime, however, together with the tendency towards decentralisation from the City of Sydney of the larger type of business house it is the considered opinion of many that now is the time for positive response to the query "WHY HAVE WE NOT GOT A ROTARY CLUB IN KU-RING-GAI?"

Other Organizations

Has town a chamber of commerce or board of trade?
Chamber of Commerce.

Has it a service club similar to Rotary? Yes.
APEX 18 Members (Provisional Club)
Ku-Ring-Gai Lions. 42 Members.
 (Indicate number of members and if functioning satisfactorily)

If town had other service club in past, what was it and what happened to it? N/A.

Key Men

Who, among the leading citizens, would you recommend to form a nucleus for organizing a Rotary Club?

Name

Business

<u>Arthur Kench</u>	<u>Drugs Retailing.</u>
<u>Bert Cornish</u>	<u>Building Construction.</u>
<u>John Woods</u>	<u>Banking Commercial</u>
<u>Arny Hammond</u>	<u>Meat Retailing</u>
<u>Norman Fox</u>	<u>Christianity Protestantism</u>
<u>Ken Bice</u>	<u>Banking Savings.</u>
<u>Doug Lamrock</u>	<u>Men's Clothing Retailing.</u>

Accommodations for Meetings

What accommodations are available for weekly meetings? Girraween (Reception Hall)

What alternative accommodations? _____
Fiesta Coffee Lounge or Golf Club.

I visited this community on 25th October 1958.
 day month year

and believe a Rotary Club, if formed would not succeed.

Signed G. Nicol

Member Rotary Club of Chatswood

Address: 322 Pacific Highway
Lindfield, N.S.W.

On the following pages are listed minor classifications commonly found in many communities. If there is an activity in the community under survey not covered in this list, the appropriate minor classification should be inserted in the list under the appropriate major classification. See Outline of Classifications for terminology.

Please insert opposite
Names of Business and
 (not names of
 in which there are suitable ex

AGRICULTURAL EQUIPMENT INDUSTRY

Agricultural Implement Retailing W. Rumbleowe Pymble.
 Tractor Retailing Knight's Pymble.
 Agriculture Lawn Mower (Retail) Seddons Pymble.
 Supplies Retailing Robin Hill Pastoral Co. Ltd. Gordon.
 Farming

COAL INDUSTRY

Coal Retailing

COMMUNICATION SERVICE

Postal Service Post Office Gordon or
 Cable Planning Service P.M.G's Dept
 Telegraph and Cable Service Lindfield or Killara
 Telephone Service

ANIMAL HUSBANDRY

Dairy Farming
 Poultry Raising Lucas Hatchery St. Ives.
 Cattle Raising
 Live Stock Feeding
 Veterinary Medicine R. Turner Pymble.

CONFECTIONERY "Blue Bird" Lindfield
 Confectionery Retailing

CONSTRUCTION SERVICE

Architecture D. Agnew Killara.
 Building Construction H.T. Cornish Pty Ltd
 Carpentry Joinery Servus Lindfield.
 Concrete Construction W.R. Gunn & Son Pty
 Floor Sanding Dietrich Pymble.
 Masonry Construction
 Iron Work Construction

ASSOCIATIONS

Chambers of Commerce

AUTOMOBILE INDUSTRY

Tyre Retailing Meyers Killara
 Automobile Retailing Lorimer Pty Ltd. Gordon.
 Garage and Service Station Cecil Pierce Service Gordon.
 Automobile Body Repair & Painting Leves Gordon

COTTON INDUSTRY Halvic Industries
 Cotton Growing Gordon.
 Cotton Ginning
 Cotton Compressing
 Cotton Warehousing
 Cotton Marketing
 Cotton Oil Milling
 Cotton Goods Manufacturing

BEVERAGES (NON-ALCOHOLIC) Sheargolds Gordon.

BROADCASTING SERVICE

Broadcasting Station Service

BUILDING MATERIALS

Building Materials Retailing
 Sand and Gravel Distributing Blue Metal & Gravel Ltd

DRY GOODS AND GENERAL MERCHANDISE

Department Stores C. Peterson & Son
 General Dry Goods Retailing Murray's Pymble
 Variety Stores Woolworths Lindfield
 Art Goods Retail Baker Roseville

BURIAL

Funeral Directing Gregory & Carr Gordon.

BUSINESS SERVICE

Accounting Service Russell Hughes Service
 Auctioning Service Gordon

EDUCATION

Education—Public Schools Public School
 Education—Colleges or Universities Gordon.
 Education—Teacher Training
 Education—Private Schools Sydney Grammar
 Education—Commercial Schools St. Ives.
 Libraries Ku-Ring-Gai Lending Library

CERAMIC INDUSTRY

Brick Manufacturing
 China & Glassware Retailing Nunn's Lindfield

CHEMICAL INDUSTRY

Drugs Retailing A.N. Kench Pharmacy Gordon.

ELECTRICAL INDUSTRY

Electric Light & Power Service Gordon
 Electric Equipment and Supplies Retailing Yorke's
 Radio Repair Service Lockley Gordon
 Electrical Installation Contracting

CLOTHING INDUSTRY

Furs Retailing
 Men's Clothing Retailing Lamrock's of Gordon.
 Millinery Retailing
 Shoe Repairing Finch Gordon; Dewar Lindfield.
 Shoe Retailing A&E Browne Lindfield.
 Tailoring—Men's
 Women's Clothing Retailing Duval's Lindfield
 (Hall & Heath Gordon (Beehive))

ENGINEERING

Lionel Irvine Lindfield

FINANCE

Banking Bank N.S.W. Gordon.
 Savings and Loan Companies Commonwealth
 Bank Pymble.

Professional Concerns
Individuals)
for Rotary membership.

Glass Industry.

Glazing Service Armstrong Glass Gordon.

Furniture Fixtures & Fittings.

Outdoor Furniture Retailing Whiteley's of Gordon

Animal Husbandry.

Pet Animal Raising

Food Industry.

Health Foods Retailing Gordon
Finer Foods. Gordon.

~~FIRE ARMS AND EXPLOSIVES~~

~~Ammunition Manufacturing~~

~~Firearms Manufacturing~~

~~FISHING INDUSTRY~~

~~Fishing~~

~~Fish Products Packing~~

FOOD INDUSTRY

Baking Retail Gum Nut Lindfield.

Feed and Grain Retailing Elpinstone Pymble.

~~Grain Elevator Storage~~

Groceries Retailing G. & G Stores Pymble.

Delicatessens Sheargold Pymble.

FRUITS, VEGETABLES, NUTS
AND NUT PRODUCTS

~~Fruit Packing~~

Fruit and Vegetable Retailing Boxall Lindfield.

FURNITURE, FIXTURES AND FURNISHINGS

Household Furniture Retailing Beard Watson's Gordon.

Upholstery Perkin's Roseville.

GAS INDUSTRY Australian Gas Light Co. Gordon.

Gas Service

GOVERNMENT

Local Government Administration Ku-Ring-Gai Municipal Council
Public Safety (Police Service) Police Station Pymble.

~~HAIRDRESSING AND ALLIED SERVICE~~

Hairstylists Davies Gordon
Cordony Lindfield.

~~HARDWARE~~

Hardware Retailing Ability Hardware Gordon.

Builders Hardware Retailing G. E Lumby Lindfield.

~~HORTICULTURE~~

Flowers Retailing Green Ivy Florist Gordon.
Bright's N Floral Farm St. Ives.

Nurseries Retailing Gambles Nursery Gordon.
Nurseries Growing Sherringham's Pymble.

~~HOTELS, RESORTS AND RESTAURANTS~~

~~Hotels~~

~~Refreshment Parlors~~

Restaurants Colonial Catering Service Killara.

~~INSTITUTIONS AND HOSPITALS~~

~~Children's Homes~~

~~Homes for the Aged~~

~~Hospitals~~

INSURANCE

General & Fire Western Assurance Gordon

Life Assessment. Wilson Lindfield

~~IRON AND STEEL INDUSTRY~~

~~Iron and Steel Manufacturing~~

JEWELRY

Jewelry Retailing Cooper & Selfe Gordon

~~LAUNDERING, CLEANING AND DYEING~~

~~Cleaning~~

Laundries Lindfield Laundry & Dry
Cleaning. Lindfield.

LAW

General Law Practice

Gibbs, Walker & Donald Lindfield.

~~MACHINERY AND EQUIPMENT~~

~~Machine Shops~~

~~MEAT, DAIRY, POULTRY AND FISH PRODUCTS~~

~~Dairy Products Retailing~~

Meat Retailing A. & R. Hammond Gordon.

Fish Retail Taylor's Sea Foods
Lindfield.

~~MEDICINE~~

Dentistry Dr. Roman Lawes Gordon.

Physician and Surgeon Cawley Madden Killara

Radiology. Dr. E.A. Booth
Gordon.

~~METAL WORKING INDUSTRY~~

Welding Services Armboyd Industries

Sheet Metal Working Gordon.

~~MINERAL OIL INDUSTRY~~

~~Petroleum Producing~~

Refined Oil Products Retailing
Refined Oil Products Distributing

~~MUSICAL INSTRUMENTS AND MERCHANDISE~~

Piano Tuning. F. E. Heap Killara.

Musical Instrument Retailing
Pipe Organ Dist. A. Lord
Killara.

~~OFFICE APPLIANCES, EQUIPMENT AND~~

~~STATIONERY~~

Stationery Retailing J.W. Davies.
Lindfield

~~OPTICAL GOODS~~

~~Optical Goods Retailing~~

~~PAINTS, OILS AND DECORATION~~

~~Decorating Materials Retailing~~

Painting and Decorating Creed Gordon

~~PHOTOGRAPHY~~

~~Commercial Photography~~

Portrait Photography Elizabeth Barrett
Studios Gordon.

Photographic Equipment & supplies Retailing
Olympic Photographic Gordon.

Additional List.

Meat, Dairy, Poultry and Fish Products,
Milk Retailing T.F. Whale Lindfield.

Recreation:

Golf Club Management. Avondale; Pymble; Killara and Roseville Clubs:

Bands & Orchestras: Aub Shepherd Dance Band Killara:

Entertaining: A.G. Dear, Pymble:

Boat Hiring: Faulkner Boat Sheds, Roseville:

Squash Courts; Lindfield Squash Courts:

Swimming Instruction: Roseville Baths; Gordon Swimming Pool:

Travel Service; Coombs Travel Service Pymble:

Vehicle Industry:

Bicycle Retailing; Folkes Bicycle Centre Lindfield:

Medical Equipment & Supplies;

Dental Technology:

PHYSICAL THERAPEUTICS

- ~~Chiropractic~~
- ~~Optometry~~
- ~~Osteopathy~~

PLUMBING

Plumbing J.H. Cornish Pymble.

PRINTING AND PUBLISHING

Newspaper Publishing ~~Pymble.~~ Ku-Ring-Gai Publishing
 Printing Robison Printing Gordon.
 Newspaper Retailing Gordon's Newsagency, Roseville.
 REAL ESTATE

Real Estate Agency Colwell & Sons Gordon.
~~Title Service~~

RECREATION

See APPENDED LIST.

- ~~Billiards and Bowling~~
- Motion Picture Theaters Lindfield King's.

REFRIGERATION

~~Ice Retailing~~
~~Frozen Food Lockers~~ Skilled Services Lindfield.
 Refrigeration Repair Service

RELIGION

- Catholicism The Presbytery Lindfield.
- ~~Judaism~~
- Protestantism The Vicarage Killara.

~~STORAGE~~

~~Transfer and Storage~~

TEXTILE FIBERS

~~Linen Goods Manufacturing~~
~~Textile Fiber Growing~~
 Textile Printing Donald Clark Handcrafts Pymble.
 TOBACCO INDUSTRY

~~Cigar and Tobacco Retailing~~

TRANSPORTATION

~~Airport Operating~~
 Bus Service A.J. Wagg Pty. Lindfield

~~Express Service~~
 Removals & Storage Bourkes
~~Railroad Transportation~~

Taxicab Service Gordon Taxi Service.
 Hire Car Service Lindfield Hire Car Service.

WATER SUPPLY, IRRIGATION, and WASTE

~~DISPOSAL~~

~~Municipal Water Service~~
 Drainage Service Howell Pty Ltd. Pymble.

WOOD INDUSTRY

~~Lumber Manufacturing~~
 Lumber Retailing Gordon Cypress & Timber Gordon.

WOOL INDUSTRY

~~Wool Growing~~
 Woolen Goods Manufacturing

Attach additional sheet for additional available classifications not included in this list.

District Governor's Decision

This community $\left\{ \begin{array}{l} \text{does*} \\ \text{does not} \end{array} \right\}$ appear capable of supporting a successful Rotary Club.

Organization work should be undertaken (when) at once

The Rotary Club of Chatswood will be the sponsor club.

Rotarian George Nicol of Chatswood Club will act as my special representative.

Address: 322 Pacific Highway Lindfield.

I $\left\{ \begin{array}{l} \text{have} \\ \text{have not} \end{array} \right\}$ visited this town personally.

District Governor's Comments:

Though the area lacks heavy industry there is adequate spread of classification and I do not doubt that a good club will eventuate.

A formation meeting is proposed very shortly and the sponsor club has already approved the ceding of territory.

Signed H. Lloyd Owen

Governor 275 District

Date Dec 10, 1958.

*A favorable endorsement by the district governor will be taken to mean that he is ready to assume the responsibility for the organization of a club that will be an ENDURING asset to the town and to R. I.

ROTARY INTERNATIONAL

ROTARY INTERNATIONAL CENTRAL OFFICE	
RECEIVED	
FEB - 9 1959	
<i>6/10</i>	<i>9-2</i>
<i>6/10</i>	<i>11 Feb</i>
INDEX	FILE WHERE
	ANS'D

HISTORICAL BINDER

1958 -1959 Board of Directors
 ADMISSION OF CLUBS
 Ballot-By-Mail No. 135
 Date Issued 3 February 1959

6 Jan.

SUBJECT:

ADMISSION OF ROTARY CLUB AT M-ring-gai, N.S.W., Dist. 275
Australia

An application for membership in Rotary International has been received from this provisional Rotary club.

The following is a brief statement of its organization:

Population of Community 47,300
 Survey Made and Approved Yes
 Number of Charter Members 26
 Date Club Organized 18 December 1958
 By George Nicol
 Sponsor Club Chatswood
 Assisted By --

STATEMENT

by

SECRETARIAT:

The R.I. Secretariat hereby certifies that the application documents are in proper form (any exceptions are explained in an accompanying letter) and that this provisional Rotary club has paid its charter fee and has indicated its intention to fulfill the obligations of a Rotary club.

The admission of this club is recommended by Dist. Gov. Hugh Lloyd-Owen

R. I. S E C R E T A R I A T

By Dwight W. Patterson
 Dwight W. Patterson

COMMITTEE DECISION:

I hereby vote Yes on this ballot. (Indicate your decision for the Board of Directors by inserting "yes" or "no" in the blank space.)

Carleu Stepp
 Committee on Admission of Clubs

Date signed: 6 February 1959

DISTRICT No. 275
FOUNDED FEB., 1959

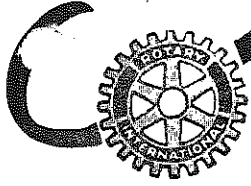

1st club feed
stop
ask 18 way

"Koongga"

* The Message Stick

The Official Bulletin of the **ROTARY CLUB** of **KU-RING-GAI**

BULLETIN No. 1

DATE 13.2.59

CHARTER NIGHT ISSUE

Club meets Thursdays at "Girraween,"
519 Pacific Highway, Killara, JX 2261
Assembly at 5.45 p.m. Grace Sung at 6 p.m.

DISTRICT GOVERNOR'S MESSAGE

"The prime object of Rotary," wrote a prominent English Rotarian, is the inspirational education of its members. To achieve this is to lift the standard of business, professional and community life in the Club's area."

This is the high purpose of Rotary and to this end in the new Rotary Club of Ku-ring-gai dedicated.

Fine fellowship will provide a pleasant background to the work, and the team spirit will make each community effort a happy experience. The real influence of the Club, however, will be in the steady, devoted service of its individual members, each in his own classification—his own special field of influence and endeavour.

"May the Club prosper and its influence grow from year to year."
HUGH B. LLOYD-OWEN.

THE EMBLEM OF ROTARY

The Rotary Emblem, firstly conceived and adopted in 1905, was the representation of a wagon wheel. As other clubs were organised this was modified to some extent, and in some cases a geared or cogged Wheel was used. In 1912 an Emblem embodying a geared Wheel was adopted, it comprises of six spokes, 24 cogs and keyway; colours are Royal Blue and Gold, with the words "Rotary International" inscribed.

HOW TO BE A ROTARIAN

"Rotary" does not make a Rotarian. The member, in the first place, must believe in the principles of Rotary, not after he has been approved for membership, but long before he has been accorded the privilege of becoming a member.

"Wrong or custom righted; Lamps of Progress Lighted; for this ye strive, with souls alive, all hearts and hands united, perish ways of selfish dealing—ways the worst in man revealing; On! To spread fraternal feeling, 'Rotary' lead the way."

THE FRIENDLINESS IN ROTARY.

One of the nicest things about being a Rotarian is the friendly reception you get from your fellow club members each week.

One of the worst things that can happen to a Rotarian is to go to another Club to make up a meeting, and not get that friendly greeting. Each Rotarian should be an Ambassador of friendship to visiting Rotarians and guests. It makes a visitor feel welcome to get that big Rotary smile and handshake as soon as he enters the door.

Even though we are glad to see our fellow members each week, and we have a lot to talk about, let's not ignore our guests.

President:
J. LLOYD DAVIES
JM 1080
Private: JM 2313

Secretary:
D. KEITH DONALD
JM 4535
Private: JM 2110

Bulletin Editors:
CLIFF McINTOSH
JJ 4210.
ANDY TREWENECK
JM 1332

ROTARY YACHTING FLEET FOR AUSTRALIA

An Australian Fleet of the International Yachting Fellowship of Rotarians was introduced last Rotary year. Those members with small craft, yachts, motor cruisers, etc., should you be interested, contact — Leo. Keating, Convener, Sports Committee, Rotary Club of South Sydney Box 39, P.O., Broadway.

It is with very sincere regret that we have to record the passing of Ted Armstrong, on 5th February, 1959. A member of Chatswood Club, Ted was a good Rotarian and endeared himself to all. He will be greatly missed by the Movement and his associates.

* Message Sticks (Koonnga) were carried by Australian Aborigine messengers sent by one tribe or clan to another, as a guarantee of the integrity of the messenger and the message which was delivered verbally. Different designs were peculiar to tribes, localities and types of messages. The markings or symbols could only be understood between the sender and the receiver. The name Ku-ring-gai came from the tribe of the Ku-ring-gai who inhabited the coastal district—it was the aboriginal word for "the men" applied by that tribe to themselves.



*
 "SERVICE ABOVE SELF"
 —He profits most who serves best.
 *

ATTENDANCE

Rotary stresses attendance as a means of acquaintance and an avenue for friendship and fellowship.

Attendance for the sake of a percentage record is not a true measure of Rotary interest.

You are a member of the Rotary Club because of your classification.

You hold that classification only as long as you maintain an interest in the Club by attending 60% or more of the regular meetings. You are allowed to miss 40% of the meetings in any half year, but, if you take these absences merely because you are allowed to, our Rotary programme must be too weak.

Your business succeeds or fails because of many factors, and one of these factors is your interest in your business. The failure or success of Rotary is very much the same.

QUOTABLE QUOTE

What richer, grander, nobler heritage can Rotarians of today bequeath to the generations of tomorrow than our ever current desire for unselfish service, which, we are confident, is the infallible way to the goal of the ages—"The Brotherhood of Man."

ACKNOWLEDGMENT TO OLLIE OBERG

"Are you trying to make a million?
Is a fortune your only aim,
Do you search like a ghost,
From pillar to post,
For that will 'o the wisp called fame?
Calm down and relax for a moment.
I hear that the fishing is fine
And God's buttercups spill all over the hill
With gold that is yours and mine.
Let somebody else make that million,
Fool's gold, that one never spends—
How much richer to have a bounty of love
In the hearts of a million friends."

IT LIFTS MEN'S LIVES

No organisation has a right to exist solely for its own sake.

No organisation has a right to take men's time except that it lifts men's lives.

Rotary has lived for more than half a century because it has deserved to live, not for its own selfish sake, but because it lifts men's lives, and because it broadens the base of understanding world wide.

A CONTRIBUTION FROM TIM WILSON

Just in case you think that your individual steps would not be missed I'll tell you a story of my spare typewriter.

Xvxn though this typxwritxr is an old modxl, it works quitx wxll, xxxcpt for onx of thx kxys. Thxrx arx 41 kxys that function, but just onx kxy not working makxs thx diffxrxncx.

Somxtimxs it sxmxs to mx that our own organisation is not unlikx my typxwritxr—that not all of thx kxy pxoplx arx working proprly. You may say, wxll, I am only onx pxrson. I won't makx or brxak an organisation. But a succxssful organization, to bx xfxctivx rxquirxs thx activx participation of vxry mxmbxr.

So thx nxxt timx you think that your xfforts arx not nxxdx, rxmxmbxr my old typxwritxr and say to your-sxlf, "I am a vxry kxy pxrson in our programx, and I am nxxdx vxry much."

"The splinters of a ladder hurt most when slipping down."

SPLITTING THE ATOM

Arthur Kench has a new wedged shaped tablet available if required. He assures us they are indispensable for splitting headaches.

CHARTER NIGHT SONG:

"CLICK GO THE SHEARS"

Out on the baord the old shearer stands
Grasping his shears in his old bony hands,
Fixed his gaze on a blue bellied Joe,
Glory if he gets her, won't he make the ringer go.

CHORUS.

Click go the shears, boys, click, click, click!
Wide is his blow and his bands move quick.
The ringer looks around and is beaten by a blow
And curses the old snagger with the blue bellied Joe.

The tar boy is there and awaiting in demand,
With his blacken'd tar pot and his tarry hand.
Sees one old sheep with a cut upon his back,
Here's what he is waiting for — "Tar here, Jack!"

(Chorus)

Shearing is all over and we've all got our cheques,
Roll up your swag, we're all off on the tracks.
The first pub we come to it's there we'll have a spree,
And everyone that comes along, it's "Come and drink with me!"

(Chorus)

(With acknowledgments to Southern Music Publishing Co.)

DISTRICT CONFERENCE

To those who have Rotary at heart a District Conference is a grand opportunity for fellowship, it is educational and inspirational.

We hear the viewpoint of others and have an opportunity to express our own.

It is not too late to register through Secretary Keith (registration 10/-).

Conference week-end occurs with the anniversary of the founding of Rotary, i.e., the 23rd February. Conference, 20th-23rd February, inclusive.

LEADERSHIP

In Rotary we are committed to leadership of perhaps the most difficult sort, because it relates to everyday life. It is relatively easy for many people to be leaders in the great moments, in great affairs, and in these crises which come to all from time to time.

The real test of Rotarian leadership is not in those things merely, but in the everyday visit to the office and workshop and elsewhere where our business takes us.

It is in that setting—where we are so well known, and where we are judged so keenly, and accurately, by those who know us well—that leadership in the right direction really matters, and where it is exercised at some personal cost.

Right leadership is always costly. It involves going against the stream sometimes—and yet, it is leadership which in a wonderful way turns the stream into a direction which is constructive and good.

THE TRUE TEST OF CIVILISATION is, not the census nor the size of cities, nor the crops—no, but the kind of man the country turns out.

SIR WINSTON CHURCHILL'S humour is not the polished variety; it smacks much more of the music hall. In 1939 when he was serving as First Lord of the Admiralty he told with relish how a destroyer had dropped a depth charge, but instead of finding a submarine, bits of an old wreck had come to the surface. "And would you believe it," he added with a grin, "there was a door bobbing around with my initials on it. I wanted to recount this important occurrence in a speech, but Mr. Chamberlain cut it out—he thinks my taste is questionable"—Virginia Cowles, "Winston Churchill".

WOMEN have ways of getting what they want from a man; some wear low necked gowns; some walk like a rolling sea; but the most deadly simply use their brains.
(Found on the wall of an English pub)

GUEST SPEAKER, 19/2/59—Mr. Fred Simpson, A.B.C. News Talk Editor.

Henry Wilson Shephard, Esq.
Governor, District 268, R.I.

Air Mail

4 February, 1965

Thomas J. Lamb, Esq.
Hon. Secretary, The Rotary Club
Ku-ring-gai, N.S.W., Australia

Dear Tom:

* Since Pat Patterson is away from the office on Rotary field service, it is my privilege to send you this copy of the "Notification of Action" form indicating the approval of the board of directors of R.I. of the change in the territorial limits of your club.

Please retain this form for the historical records of the Rotary Club of Ku-ring-gai.

Sincerely,

Warren L. Matthews *WLM*
Service to clubs, Eastern Hemisphere Department

* enclosure

ATTACH TO ORIGINAL
one copy of a map on
which the area invol-
ved in the proposed
change is clearly
indicated

To be Submitted to
R.I. IN TRIPLICATE

Notification of Action Taken by

The Rotary Club of

Ku-ring-gai, New South Wales, Australia

Date 14th January, 1965

TO THE BOARD OF DIRECTORS OF
ROTARY INTERNATIONAL

Gentlemen:

This is to advise that, in accordance with the provisions of Article XIV, Section 4, of the Rotary Club Constitution, this club at its regular meeting on 3rd day of December, 1964, agreed to the revision of its territorial limits as described in Article II, of its constitution as follows:

FROM

Municipality of Ku-ring-gai

TO

ALL THAT WERE PART OF THE MUNICIPALITY OF KU-RING-GAI SOUTH OF A LINE FROM WHERE THE PROLONGATION OF CANOON ROAD MEETS THE LAKE COVE RIVER TO THE JUNCTION OF DOBBIN HEAD ROAD WITH THE PACIFIC HIGHWAY AND FROM THAT POINT DUE EAST IN A STRAIGHT LINE TO THE EASTERN BOUNDARY OF THE SAID MUNICIPALITY AND TO EXCLUDE ALL PLACES OF BUSINESS ON EITHER SIDE OF THE LINE FORMING THE COMMON BOUNDARY BETWEEN THIS CLUB AND THE ROTARY CLUB OF ST IVES.

and submits this amendment of Article II of its constitution for the approval of the board of directors of R.I.

It is understood that the adoption of this resolution will not affect the status of any present member of the club whose business or profession is located in the territory thus released.

The Rotary Club of

Ku-ring-gai

By:

Don Keuch

President

J. J. Lami

Secretary

Amendment of Article II of the constitution of the Rotary Club of Ku-ring-gai, New South Wales, Australia as above stated, approved by the board of directors of Rotary International.

Date 7 February, 1965

2157-A-Jan. '63-1,000

George J. Means
General Secretary

ep

SD - AGS - GS - EX10 - 500

500

1 February
~~27 January~~, 1965

AMENDMENT TO CLUB CONSTITUTION OF THE ROTARY CLUBS OF HORNSBY,
KU-RING-GAI AND PITTWATER, NEW SOUTH WALES, AUSTRALIA

Attached are three copies of the notification of action forms regarding the change in the territorial limits of the Rotary Clubs of Hornsby, Ku-ring-gai and Pittwater to permit the organization of the Provisional Rotary Club of St. Ives.

In writing about the territory of the provisional club, the special representative, a past district governor, stated:

In effect, this is the St. Ives locality ... It is an expanding residential area of good quality. There are still semi-rural areas yet to be developed. The population of the area described would be about 20,000, with a potential to double this figure.

500 recommends that the board approve the amendment to the constitution of each of these clubs.

May we please have the decision of the board.

Please return two copies of each of the forms to 500.

WLM

HISTORICAL BINDER

John C. Moon, Esq.
Governor, District 268, R.I.

31 October, 1968

John H. McKittrick, Esq.
Hon. Secy., The Rotary Club
Hornsby, Australia

Lewis Kempthorne, Esq.
Hon. Secy., The Rotary Club
Ku-ring-gai, Australia

Ronald E. Stunt, Esq.
Hon. Secy., The Rotary Club
Pennant Hills, Australia

Dear John, Lewis, and Ronald:

- * With this letter, each of you is receiving a copy of the "Notification of Action" form indicating that on 30 October the board of directors of R.I. approved territorial limit changes to make possible the admission of the new club being organized in Yurrasurra.

This copy of the form will be an important part of your club's historical records.

Sincerely,

Warren L. Matthews
Head, Service to Clubs
Eastern Hemisphere Department

- * enclosure

ATTACH TO ORIGINAL
One copy of a map on
which the area invol-
ved in the proposed
change is clearly
indicated.

To be submitted to
R.I. IN TRIPLICATE

Notification of Action Taken by

The Rotary Club of KU-RING-GAI, NEW SOUTH WALES
AUSTRALIA. (District 268)

TO THE BOARD OF DIRECTORS OF
ROTARY INTERNATIONAL

Date 18th. October, 1968

Gentlemen:

This is to advise that, in accordance with the provisions of Article XIV, Section 4,
of the Rotary Club Constitution, this club at its regular meeting on ^{Twenty Ninth} ,
August , 19 68 agreed to the revision of its territorial limits as
described in Article II, of its constitution as follows:

FROM all that portion of the Municipality of Kuringai south of a line
from where the prolongation of Canoon Road meets the Lane Cove
River to the junction of Bobbin Head Road with the Pacific
Highway and from that point due east in a straight line to the
eastern boundary of the Municipality and to exclude all places
of business on either side of the line forming the common
boundary between this club and the Rotary Club of St. Ives.

TO All that portion of the Ku-ring-gai Municipality commencing at the
junction of Pacific Highway and Bobbin Head Road, thence in a
straight line East from this point until it reaches the Middle Hbr.
Creek, south along Middle Harbour Creek to it's junction with
Boundary Street, westward along Boundary Street to the Lane Cove
River, thence Northwest along the Lane Cove River to the southern
tip of Reserve No.97. From this point the boundary follows along
the southern boundary ~~of Wahroonga Ward~~ until it again
reaches the junction of the Pacific Highway and Bobbin Head Road.

and submits this amendment of Article II of its constitution for the approval of
the board of directors of R.I.

The Rotary Club of *KU-RING-GAI*

It is understood that the adoption of
this resolution will not affect the
status of any present member of the
club whose place of business is lo-
cated in the territory thus released.

By:

Eawelcher

President

L. Kempthorne

Secretary

Amendment of Article II of the constitution of the Rotary Club of Ku-Ring-Gai,
as above stated, approved by the board of directors of Rotary International.

Date 30 October, 1968

W. P. Meares
General Secretary.

ep

OFFICE COMMUNICATION HISTORICAL BINDER

AVOID
VERBAL INSTRUCTIONS

To SD - ACS - GS - EX10 - (511) From 511 Date 30 October, 1968 File: _____

SUBJECT: AMENDMENT TO CLUB CONSTITUTIONS OF THE ROTARY CLUBS OF
HORNSBY, KU-RING-GAI AND PENNANT HILLS, NEW SOUTH WALES, AUSTRALIA

Attached are three copies of the notification of action forms regarding the changes in the territorial limits of the above three clubs to permit the organization of a new club in the Turrumurra area.

The special representative writes about the area in which the new club is being organized:

Quite apart from residential classifications this area should fully support a Club. 229 businesses were listed covering 74 separate classifications. Of these 45 are considered suitable for immediate approach. There are 14 alternatives also suitable for immediate approach. A total of 12 existing Rotarians in Hornsby Club would be eligible to transfer. The names of 4 potential residential members are listed in the survey, 2 of these being ex Rotarians.

500 recommends that the board approve the amendments to the constitutions of these three clubs.

May we please have the decision of the board.

Please return two copies of each of the forms to 511.

W.I.M.
Recommend approval
P.O.

ATTACH TO ORIGINAL
one copy of a map on
which the area invol-
ved in the proposed
change is clearly
indicated.

To be submitted to
R.I. IN TRIPLICATE

Notification of Action Taken by
The Rotary Club of KU-RING-GAI, NEW SOUTH WALES
AUSTRALIA. (District 268)

TO THE BOARD OF DIRECTORS OF
ROTARY INTERNATIONAL

Date 18th. October, 1968

Gentlemen:

This is to advise that, in accordance with the provisions of Article XIV, Section 4, of the Rotary Club Constitution, this club at its regular meeting on ~~Twenty Ninth~~, August, 1968, agreed to the revision of its territorial limits as described in Article II, of its constitution as follows:

FROM all that portion of the Municipality of Kuringai south of a line from where the prolongation of Canoon Road meets the Lane Cove River to the junction of Bobbin Head Road with the Pacific Highway and from that point due east in a straight line to the eastern boundary of the Municipality and to exclude all places of business on either side of the line forming the common boundary between this club and the Rotary Club of St. Ives.

TO All that portion of the Ku-ring-gai Municipality commencing at the junction of Pacific Highway and Bobbin Head Road, thence in a straight line East from this point until it reaches the Middle Hbr. Creek, south along Middle Harbour Creek to it's junction with Boundary Street, westward along Boundary Street to the Lane Cove River, thence Northwest along the Lane Cove River to the southern tip of Reserve No.97. From this point the boundary follows along the southern boundary ~~of Wahgonga, N.S.W. and the Lane Cove River~~ until it again reaches the junction of the Pacific Highway and Bobbin Head Road.

and submits this amendment of Article II of its constitution for the approval of the board of directors of R.I.

It is understood that the adoption of this resolution will not affect the status of any present member of the club whose place of business is located in the territory thus released.

The Rotary Club of *KU-RING-GAI*

By:

E. W. Eckhart

President

L. J. Symphons

Secretary

Amendment of Article II of the constitution of the Rotary Club of Ku-Ring-Gai, as above stated, approved by the board of directors of Rotary International, the general secretary acting in its behalf.

Date 30 Oct, 19 68

H. J. Meas
General Secretary.

1177

Thomas F. Howieson, Esq.
Governor, District 268, R.I.

Air Mail

16 February, 1970

M. E. Parkinson, Esq.
Hon. Secretary, The Rotary Club
Ku-ring-gai, N.S.W., Australia

Dear Max:

- * Enclosed is a copy of the "Notification of Action" form indicating that on 12 February the board of directors of R.I. approved the change in the territorial limits of your club to make possible the organization of an additional club in the Roseville--Lindfield area.

This copy of the form will be an important part of your club's historical records.

Sincerely,

Kendall W. Young
Head, Eastern Hemisphere Department

- * enclosure

AVOID
VERBAL INSTRUCTIONS

OFFICE COMMUNICATION

To SD - ACS - CS - EX10 - 511 From 511 Date 10 Feb., 1970 File: _____

SUBJECT: AMENDMENT TO CLUB CONSTITUTION OF THE ROTARY CLUB OF
KU-RING-GAI, NEW SOUTH WALES, AUSTRALIA

Attached are three copies of the notification of action form regarding the change in the territorial limits of the above club to make possible the organization of a new club in the Roseville-Lindfield area.

The extension survey indicates there are 52 classifications available in the area being released and the district governor states:

This is an affluent area embracing three good suburbs. Mainly residential, but with reasonable retail areas in Roseville and particularly in Lindfield. Other small areas are developing. It possesses a good class of citizen and under wise guidance should develop into and maintain a sound Rotary Club which will be an enduring asset to the locality and Rotary International.

500 recommends that the board approve the amendment to the constitution of the Rotary Club of Ku-ring-gai.

May we please have the decision of the board.

Please return two copies of the form to 511.

K. W. J.

*Recommend approval
DF*

Head, Harbour Management Department
Sydney, N.S.W.

encl. 3

500

HISTORICAL BINDER

To be submitted to
R.I. IN TRIPLICATE

ATTACH TO ORIGINAL
one copy of a map on
which the area invol-
ved in the proposed
change is clearly
indicated.

Notification of Action Taken by

The Rotary Club of Ku-ring-gai, New South Wales, Australia

Date 30th January , 1970

TO THE BOARD OF DIRECTORS OF
ROTARY INTERNATIONAL

Gentlemen:

This is to advise that, in accordance with the provisions of Article XIV, Section 4, of the Rotary Club Constitution, this club at its regular meeting on 15th January, 1970, agreed to the revision of its territorial limits as described in Article II, of its constitution as follows:

FROM all that portion of the Ku-ring-gai Municipality commencing at the junction of Pacific Highway and Bobbin Head Road thence in a straight line east from this point until it reaches the Middle Harbour Creek south along Middle Harbour Creek to its junction with Boundary Street westward along Boundary Street to the Lane Cove River thence north west along the Lane Cove River to its junction with Koombalah Avenue thence northeast along the boundary between the Pymble and Wahroonga Wards of the Ku-ring-gai Municipality to the point of commencement.

TO Commencing at the intersection of the Lane Cove River with the boundary of the Pymble Ward and Wahroonga Ward of Ku-ring-gai Municipality and thence north east along that boundary to the inter-section of Bobbin Head Road and Pacific Highway then due east in a straight line to the eastern boundary of the Municipality excluding all places of business on either side of the line forming the common boundary with the Rotary Club of St. Ives then south west along Rocky Creek and the western side of Arterial Road the northern side of Wattle Street and Powell Street to Pacific Highway then west along the northern side of Spencer Road to its extremity then in a straight line to De Burgh's Bridge then north westerly along the Lane Cove River to the point of commencement. and submits this amendment of Article II of its constitution for the approval of the board of directors of R.I.

The Rotary Club of Ku-ring-gai

It is understood that the adoption of this resolution will not affect the status of any present member of the club whose place of business is located in the territory thus released.

By:

[Signature]
President

Secretary

[Signature]

Amendment of Article II of the constitution of the Rotary Club of Ku-ring-gai, New South Wales, Australia, as above stated, approved by the board of directors of Rotary International.

Date FEB 12 1970 , 1970

[Signature]
General Secretary.

HISTORICAL BINDER

Mr. R. Eric Blamey
Governor, District 268, R.I.

22 June, 1972

Mr. John Dunn
Secretary, The Rotary Club
Ku-ring-gai, New South Wales, Australia

Dear Secretary Dunn:

- * Enclosed is a copy of the "Notification of Action" form indicating that on 20 June, 1972 the board of directors of R.I. approved the change in the territorial limits of your club.

This copy of the form will be an important part of your club's historical records.

Sincerely,

Kendall W. Young
Head, Eastern Hemisphere Department

- * enclosure

OFFICE COMMUNICATION

HISTORICAL BINDER

AVOID ORAL INSTRUCTIONS

To SD - 45 - EX10 - 511 From 511 Date 20 June, 1972 File: _____

SUBJECT:

CHANGE IN TERRITORIAL LIMITS OF THE ROTARY CLUBS OF KU-RING-GAI AND ST. IVES, NEW SOUTH WALES, AUSTRALIA

The above clubs wish to amend their territorial limits as Ku-ring-gai is ceding an additional small area to St. Ives because this area has been found to be related to the locality served by St. Ives.

Approval is recommended.

[Signature]
K. W. Y.

attachments

cc:use LHM

To be Submitted to R.I.
IN TRIPLICATE

HISTORICAL BINDER

ATTACH TO ORIGINAL
one copy of a map on
which the territory to be
relinquished is clearly in-
dicated.

RELINQUISHMENT OF TERRITORY

TO THE BOARD OF DIRECTORS OF
ROTARY INTERNATIONAL

Date 16 July 1972

Gentlemen:

This is to advise that, by action in accordance with Article I, Section 1 (b) and (c) of the by-laws of Rotary International, the Rotary Club of Ku-ring-gai at its meeting held on 2nd DECEMBER, 1971, ~~approved the organization of an additional club within its territorial limits and for this purpose~~ agreed to relinquish a portion of its territory with the provision that it ~~does not~~ does retain the right to admit from the territory thus relinquished members whose business, executive duties or professional activities are of a scope to include the entire city, borough or municipal area.

Accordingly, and in accordance with Article XIV, Section 4 of the Rotary club constitution this club at its regular meeting on 2nd DECEMBER, 1971, agreed to amend Article II of its constitution to revise its territorial limits to be described as follows:

FROM Commencing at the intersection of the Lane Cove River with the boundary of the Pymble Ward and Wahroonga Ward of Ku-ring-gai Municipality and thence north east along that boundary to the intersection of Bobbin Head Road and Pacific Highway then due east in a straight line to the eastern boundary of the Municipality excluding all places of business on either side of the line forming the common boundary with the Rotary Club of St. Ives then south west along Rocky Creek and the western side of Arterial Road the northern side of Wattle Street and Powell Street to Pacific Highway then west along the northern side of Spencer Road to its extremity then in a straight line to De Burgh's Bridge then north westerly along the Lane Cove River to the point of commencement.

TO

Commencing at the intersection of the Lane Cove River with the boundary of the Pymble Ward and Wahroonga Ward of Ku-ring-gai Municipality and thence north east along that boundary to the intersection of Bobbin Head Road and Pacific Highway then due east in a straight line to the intersection of Rosedale Road with High Ridge Creek thence down High Ridge Creek to its confluence with Rocky Creek thence down Rocky Creek to its confluence with Middle Harbour Creek which point is the eastern boundary of the Municipality excluding all places of business on either side of the line forming the common boundary with the Rotary Club of St. Ives then south west along Rocky Creek and the western side of Arterial Road the northern side of Wattle Street and Powell Street to Pacific Highway then west along the northern side of Spencer Road to its extremity then in a straight line to De Burgh's Bridge then north westerly along the Lane Cove River to the point of commencement.

Date 20 June, 1972

Harry H. Stewart
General Secretary

HISTORICAL BINDER

Alexander E. Macpherson
Governor, District 268, R.I.
HISTORICAL BINDER

16 October, 1974

Mr. John W. Tapner
Secretary, The Rotary Club
Eu-Ring-Gai, N.S.W., Australia

Mr. Cecil A. Short
Secretary, The Rotary Club
Turramurra, N.S.W., Australia

Dear John and Cecil:

* Enclosed is a copy of the "Notification of Action" form indicating that on 15 October, the board of directors of R.I. approved a change in the territorial limits of your clubs to bring their descriptions up to date.

This copy of the form will be an important part of your club's historical records.

Sincerely,

Paul Bernholdt
Head, Eastern Hemisphere Department

* enclosures

ATTACH TO ORIGINAL
one copy of a map on
which the area invol-
ved in the proposed
change is clearly
indicated

HISTORICAL BINDER

To be submitted to
R.I. IN TRIPLICATE

Notification of Action Taken by

The Rotary Club of Ku-ring-gai, New South Wales, Australia

TO THE BOARD OF DIRECTORS OF
ROTARY INTERNATIONAL

Date 15th July, 1974

Gentlemen:

This is to advise that, in accordance with the provisions of Article XIV, Section 4, of the Rotary Club Constitution, this club at its regular meeting on 15th July, 1974, agreed to the revision of its territorial limits as described in Article II, of its constitution as follows:

FROM

Commencing at the intersection of the Lane Cove River with the boundary of the Pymble Ward and Wahroonga Ward of Ku-ring-gai Municipality and thence north east along that boundary to the intersection of Bobbin Head Road and Pacific Highway then due east in a straight line to the intersection of Rosedale Road with High Ridge Creek thence down High Ridge Creek to its confluence with Rocky Creek thence down Rocky Creek to its confluence with Middle Harbour Creek which point is the eastern boundary of the Municipality excluding all places of business on either side of the line forming the common boundary with the Rotary Club of St. Ives then south west along Rocky Creek and the western side of Arterial Road the northern side of Wattle Street and Powell Street to Pacific Highway then west along the northern side of Spencer Road to its extremity then in a straight line to De Burgh's Bridge then north westerly along the Lane Cove River to the point of commencement.

TO

in a straight line to the point of intersection of Bobbin Head Road and Pacific Highway in the west.

and sub
board c

North along Pacific Highway to the junction of Warrangi Street and Pacific Highway. From that point in South Westerly direction along the S.E. boundary of Sheldon Forest thence along its Southern boundary and the S.E. boundary of Rofe Park, thence in S.E. direction along an extended line of Mimosa Road to the intersection of an imaginary line connecting the Eastern end of Koombalah and Ramsay Avenue.

he

It is
this
status
club.

Then due east along the Lane Cove River to De Burgh's Bridge, then in a straight line due north-east to the western end of Spencer Road, then the northern side of Spencer Road to the Pacific Highway.

Then north along Pacific Highway to the point of commence-
ment.

Amendment of Article II of the constitution of the Rotary Club of Ku-ring-gai, New South Wales, Australia, as above stated, approved by the board of directors of Rotary International.

Date 15 Oct., 1974

2157-A-Feb.'72-2M

Harry F. Stewart
General Secretary

AVOID
ORAL INSTRUCTIONS

OFFICE COMMUNICATION HISTORICAL BINDER

To SD - OS - EX10 - 511 From 511 Date 14 October, 1974 File: _____

SUBJECT:

CHANGES IN THE TERRITORIAL LIMITS OF THE ROTARY CLUBS OF
KU-RING-GAI AND TURRAMURRA, NEW SOUTH WALES, AUSTRALIA

Due to changes in the wards, the above clubs wish to bring the descriptions of their territorial limits up to date by using physical characteristics to define these sections of their boundaries.

Approval is recommended.

[Handwritten signature]
P.B.

attachments



this copy for: (EX100
(SD200
(SD240
(PS111

EXECUTIVE DECISION OF GENERAL SECRETARY

Made by the Board of Directors of R.I.

the General Secretary of R.I. Acting on its behalf

SUBJECT: INCORPORATION OF THE ROTARY CLUB OF KU-RING-GAI, NEW SOUTH WALES, AUSTRALIA

STATEMENT: Articles of Incorporation for the Rotary Club of Kur-ring-gai, New South Wales, Australia were submitted by that club for review by the Board of Directors.

The articles were reviewed and found to be not inconsistent with the conditions set forth by the Board.

DECISION: The Board, the general secretary acting on its behalf, having reviewed the proposed Articles of Incorporation as submitted by the Rotary Club of Ku-ring-gai, New South Wales, Australia records no objection to the incorporation of that club under the proposed Articles of Incorporation.

Paul Bernholt

For the Board of Directors, R.I.

15 May, 1989

(Date)

(d) The rules of the proposed incorporated association ~~will be~~/will not be* the model rules. (3)

3. The principal activities of the association are ~~are likely to be~~
 The activities of a service club under the jurisdiction of Rotary International

4. Particulars of property held by a person, in trust or otherwise, for or on behalf of or for the objects of the currently unincorporated association are as follows:- (4)

Description of property	Approximate value	Name and address of trustee (if any)
Bank Accounts with Comm. Bank of Aust, 749 Pacific H'way, Gordon N.S.W.		For all accounts & Deposits:- P. B. Pritchard, 5 Kapunda Place, Belrose, N.S.W. 2085.
<u>CLUB ACCOUNTS</u> Rotary Club of Ku-Ring-Gai General A/c2229/0090/1455	\$ 3532	I. L. Skellet, 75 Yanco Road, West Pymble, N.S.W. 2073.
<u>CHARITY ACCOUNTS</u> Rotary Club of Ku-Ring-Gai Project A/c2229/0090/1463	\$ 7925	J. A. Ellis, 141a Burns Road, Turramurra, N.S.W. 2074.
Rotary Club of Ku-Ring-Gai Art Show & Fun Fair A/c 2229/0090/1754	\$ 1457	NOTE: THE ABOVE ARE BANK ACCOUNT SIGNATORIES. NO PROPERTY IS HELD IN TRUST AND NO DOCUMENTS EXIST CREATING ANY TRUST.
Commonwealth Bank Term Deposits	\$25000	

5. Particulars of mortgages, charges and other securities of any description affecting any of the property of the unincorporated association referred to in paragraph (1) (i), at the date of the application, are as follows:- (5)

Description of mortgage, or other security	Description of property affected	Amount of indebtedness at date of application	Name and address of holder of mortgage, etc.
	NIL		

6. The income of the association is ~~is~~/is likely to be* \$ 202,500. 00 per annum which is derived ~~is~~/is likely to be derived* from the following sources:

Income from Members and interest	\$26500. 00
Income from Projects raised for charitable purposes	\$176000. 00
	\$202500. 00

The expenditure of the association is ~~is~~/is likely to be* \$ 191500. 00 per annum.

Surplus is carried forward for distribution to Charities
*Delete where inapplicable. in subsequent years.

7. The persons with whom the association deals* /is likely to deal* are, principally:
 His Worship the Mayor, Alderman R. C. Lennon, Municipality of Ku-Ring-Gai,
 818 Pacific Highway, Gordon, N.S.W. 2072.....
 R. B. McKern, 53a Stanhope Road, KILLARA, N.S.W. 2071.....
 P. B. Pritchard, 5 Kapunda Place, BELROSE, N.S.W. 2085.....
 J. A. Ellis, 141a Burns Road, TURRAMURRA, N.S.W. 2074.....
 K. J. Simper, 16 Amaroo Avenue, WAHROONGA, N.S.W. 2076.....
 (members of the association, members of similar associations, members of the public, etc.)

8. The number of persons employed ~~to be employed~~* by the association is ~~is likely to be~~*
 NIL

9. The association is ~~has made application to become~~* a charity registered under, or ~~exempted from registration by~~
~~xxx~~ under, the Charitable Collections Act, 1934.

Dated this day of 19...

.....
 Signature of applicant
 IVAN LEONARD SKELLET
 Name of signatory in block letters.

STATEMENT OF OBJECTS

The objects of the proposed incorporated association are:-
 The object of Rotary is to encourage and foster the ideal of service as a basis of
 worthy enterprise, and, in particular, to encourage and foster:
 1. The development of acquaintance as an opportunity for service.
 2. High ethical standards in Business and Professions, the recognition of the
 worthiness of all useful occupations and the dignifying by each Rotarian
 of his occupation as an opportunity to serve society.
 3. The application of the ideal of service by every Rotarian to his personal,
 business and community life.
 4. The advancement of international understanding, Goodwill and Peace through a world
 Fellowship of Business and Professional men united in the ideal of Service.

PARTICULARS OF TRUSTS

The proposed incorporated association ~~will be~~* will not be the trustee of any trusts. (6)

STATUTORY DECLARATION

I, IVAN LEONARD SKELLET OF 75 YANCO ROAD, PYMBLE WEST, N.S.W. (CIVIL ENGINEER)
 I solemnly and sincerely declare that:

- I am duly authorised to apply for the incorporation of ROTARY CLUB OF KU-RING-GAI
 Incorporated.
(insert name of proposed incorporated association)
 in accordance with section 8 of the Associations Incorporation Act, 1984.
- The particulars contained above are true.
 being Constitution and By-laws of 13 pages Annexure "A"
- *A copy/ ~~copies~~ of the *rules, *trusts, *deeds, ~~tax instruments~~ signed by me for the purpose of
 identification and accompanying this application are true copies of the documents of which they purport to
 be copies.

And I make this solemn declaration conscientiously believing the same to be true and by virtue of the provisions of
 the Oaths Act, 1900.

Subscribed and declared by me
 at
 this day
 of
 19.... before me

.....
 Ivan Leonard Skellet
 Secretary/Public Officer

A Justice of the Peace

* Delete where inapplicable.

- (1) Insert full name of proposed incorporated association in block letters. A current reservation of name reply slip must be attached to the application.
- (2) Specify the full address, including the number of the room and of the floor or level of the building (where applicable). If there is no principal place of administration insert the address of the public officer.
- (3) If the model rules are not adopted, a copy of the rules to be adopted, being rules that comply with section 11 of the Act, must be lodged with the application.
- (4) A copy of any deed or other instrument creating or embodying such a trust must accompany the application.
- (5) If there are no mortgages, charges, etc., insert "NIL".
- (6) If the association is to be a trustee, particulars of the trust(s) (Form 13) together with a copy of any deed or other instrument creating or embodying the trust(s) must be lodged with the application.

DIRECTIONS

1. All copies of documents which are attached to the application must be signed by the applicant for the purposes of identification.
2. Section 22 of the Act provides that unless the rules of the incorporated association otherwise provide, the first public officer of an incorporated association is the person upon whose application the association was incorporated.
3. The first public officer of the incorporated association must, within 14 days after becoming public officer, give notice of the fact to the Corporate Affairs Commission by lodging Form 9.
4. An incorporated association must have at least 5 members.
5. Where the space provided for a particular purpose is insufficient to contain all the required information, that information should be set out in an annexure in the manner provided in clause 7 of the Regulation.
6. The Corporate Affairs Commission may refuse to incorporate an association if it is satisfied that it would be inappropriate or inconvenient to do so by reason of the Commission's assessment of the likely scale or nature of the activities of the association, the likely value or nature of the property of the association, or the extent or nature of its dealings, or likely dealings, with the public.

Annexures accompanying forms (clause 7 of the Regulation)

- (1) Where the space provided for a particular purpose in a form is insufficient to contain all the required information in relation to a particular item, that information shall be set out in an annexure to the form.
- (2) An annexure to a form shall have an identifying mark and be endorsed with the following words, appropriately completed and signed by each person signing the form to which the documents is annexed:-

This is the annexure of pages marked '.....' referred
(insert number of pages) (insert identifying mark)

to in the signed by me and dated
(insert description of form) (insert date)

.....
 Signature(s)

- (3) The pages in an annexure shall be numbered consecutively.
- (4) Where a document, copy of a document, or other matter is annexed to a form, reference made in the form to the annexure shall be by its identifying mark, the number of pages in it, and a brief description of the nature of the document and its contents.
- (5) In this clause, a reference to an annexure includes a reference to a document, copy of a document, or any other matter accompanying, attached to or annexed to a form.

Rotary Club of Ku-ring-gai

N.S.W., AUSTRALIA



Organisation Meeting—18th December, 1958.

Charter Granted—6th February, 1959.

Charter Presented—13th February, 1959.



President—LLOYD DAVIES.

Vice President—JOHN WOODS.

Secretary—KEITH DONALD.

Treasurer—RUSSEL HUGHES.

Directors—BERT CORNISH, NORM. FOX, ARTHUR KENCH.

Sgt. at Arms—ANDY TREWENECK.

Club Service:

JOHN WOODS (Chairman).
NORRIE DUNN.
GORDON LORIMER.
NORM. GRIFFITH.
FRED NEWTON.
ANDY TREWENECK.

Vocational Service:

BRUCE CLARK (Chairman).
ARTHUR KENCH.
DICK McWILLIAMS.

Community Service:

DOUG. LAMROCK (Chairman)
BERT. CORNISH.
CAWLEY MADDEN.
JOHN WAGG.
BOB GORDON.

International Service:

ARN HAMMOND (Chairman)
NORM FOX.
TED BOOTH.

Rotary Information:

NORRIE DUNN (Chairman).
DON ROBISON.

Programme Director:

NORM GRIFFITH.

Public Information:

CLIFF McINTOSH
(Chatswood Club).

Bulletin:

CLIFF McINTOSH
(Chatswood Club).

Classification Committee:

GORDON LORIMER
(Chairman)
COL GRIFFITH.
DAVID PETERSON.

Fellowship Committee:

ANDY TREWENECK
(Chairman).
HAL. PIVEN-LARGE.
ALF BARBER.
JIM CORNISH.

Pianist:

NORM FOX.

Song Leader:

JIM CORNISH.





HISTORICAL



In most of the cities and towns of the world the nearby hill districts prove the most attractive areas as places in which to live, and this is the situation of Ku-ring-gai to the rest of Sydney.

One of the largest municipalities in the Sydney District, it lies between Roseville, Wahroonga and Bobbin Head, and between the Lane Cove River and Middle Harbour, with 60,000 residents.

Looking at the Municipality to-day, with its pleasant homes and tree-lined streets, it takes something of an effort to cast one's mind back 170 years to the day in April, 1788, when Governor Phillip passed through on his exploratory trip overland from Manly Cove, only a short time after the arrival of the First Fleet.

The impression made on members of the party by the virgin and gullies was recorded by Phillip's Surgeon General in his diary. With of their camping place in the vicinity of the Bungaroo swimming hole at St. Ives, he noted that "here in the most desolate, wild and solitary seclusion that the imagination can form any idea of, we took up our abode for the night."

Doubtless there were other explorations, but after Phillip's visit nothing seems to have happened for about 20 years when one William Henry, who came to Australia as a Private in the Royal Marines, took possession of land near Blue Gum Creek, which runs into the Lane Cove River, in 1807.

He lived there on his property "Milwood Farm," until about 1850, but apparently was never successful in establishing a title to the land, although it seems that he was promised an extensive grant by Governor Bligh.

The first recorded land grant for the district was one of 400 acres at Roseville to Daniel Matthew in 1819. Joseph Fiddens, who arrived in Australia as a prisoner and after whom Fiddens Wharf Road, Killara, is known, was also given a grant in 1821.

Robert Pymble, after whom the railway station and district are named, distinguished himself by capturing a bushranger, and for a reward received 600 acres in 1823.

There were other large grants but those mentioned were to the early arrivals.

For the first stage in the development of Ku-ring-gai there came the timber-getters, attracted by the dense growth of big trees on the ridges and in the gullies. One tree at Wahroonga was 33 feet in girth, and stout timbers taken from the heights still exist in many city buildings.

The timber-getters lived a hard life and apparently played hard too, for their reputation was not the best. An issue of the "Sydney Gazette" in February, 1841, carried an editorial to the effect that "the district has long been noted as a resort of disreputable people, and we do not hesitate to say that there should be a military post established there to prevent smuggling and sly grog selling. If an active Police Magistrate were to visit this infamous district frequently, we make no doubt that much would be done towards cleansing it of as great a set of ruffians as the colony holds."

There were frequent fights, both impromptu and organised, and one at Pearce's Corner in 1860 for the Championship of Australia was fought until nightfall, but was not resumed next day because one of the contestants decided he had better things to do.

The lines of timber were taken on draws along the ridges now followed

Approximate Population in Club Territory:

Present: 47,300.

Ultimate: 64,300.

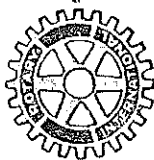

The orchardists carried on for more than half a century and fruit and crops were bountiful, but taking a living from the land became gradually more difficult owing to poor methods of cultivation, destruction by bush fires and the inroads of pests and diseases. Many of the orchards were abandoned.

In making their way into the district the pioneers had to push through the thick scrub and tall trees.

Naturally the high central ridge offered the easiest route and so the location of the main road and the railway was fixed. However, as late as even 1850 there was no cleared road and settlements were few and far between.

Roads which branched out from the main ridge were made with Sydney's first automatic road making equipment—bullock drays. The main road itself had an evil reputation, and those who travelled along it by the horse drawn bus, established in the 1860's, often had to get out and push. It was not until the turn of the century that travellers could move on it with any confidence of reaching their destination.

It was probably the weariness of residents from riding horses which led to a petition being made in 1874 for a railway to be built. The plan was for it to run from what is now Pearce's Corner to the harbour. There seems to have been much Government and private opposition, but finally a railway from Hornsby to the present St. Leonards station was completed in 1889 being extended to Milson's Point in 1893.

The coming of the railway provided the needed spur for the organisation of Ku-ring-gai and large areas of land near railway stations were cut up into home sites. Ku-ring-gai has not looked back since.

During all this time there was no Council to govern the area, and work on the main road and side streets was done by the State Public Works Department. Various Progress Associations were formed in an effort to improve the district and one was so well organised that its members paid voluntary taxes for road maintenance, street tree planting and gas lighting.

The desire to have a Council for the district, coupled with similar demands from other areas in the State, led to a Royal Commission being appointed in 1905 to recommend the formation of many shires.

Ku-ring-gai was proclaimed a Shire in 1906, but only after a fierce controversy had been settled as to whether the Parish of Gordon was to be divided into two Shires, the internal boundary being Ryde and Pittwater Roads, or to be one area.

The name "Ku-ring-gai" had been taken from the name given to Ku-ring-gai Chase in 1894 by the Hon. Henry Copeland, then Minister for Lands. The word was taken from the aboriginal work for "The Men", used by aboriginals living in the coastal districts between the Macleay River and Bulli.

By 1928 the district had grown so rapidly that the nine Councillors of the Shire found it difficult to cope with the business brought to them and in that year the Shire became a Municipality with twelve Aldermen. The present Council Chambers was also built.

The Municipality now stands at the middle stage of development and, although it was once estimated that the ultimate population of 100,000 would be reached about the year 2000, present trends indicate that this

*
 LLOYD DAVIES
 Charter President,
 Rotary Club of Ku-ring-gai
 *

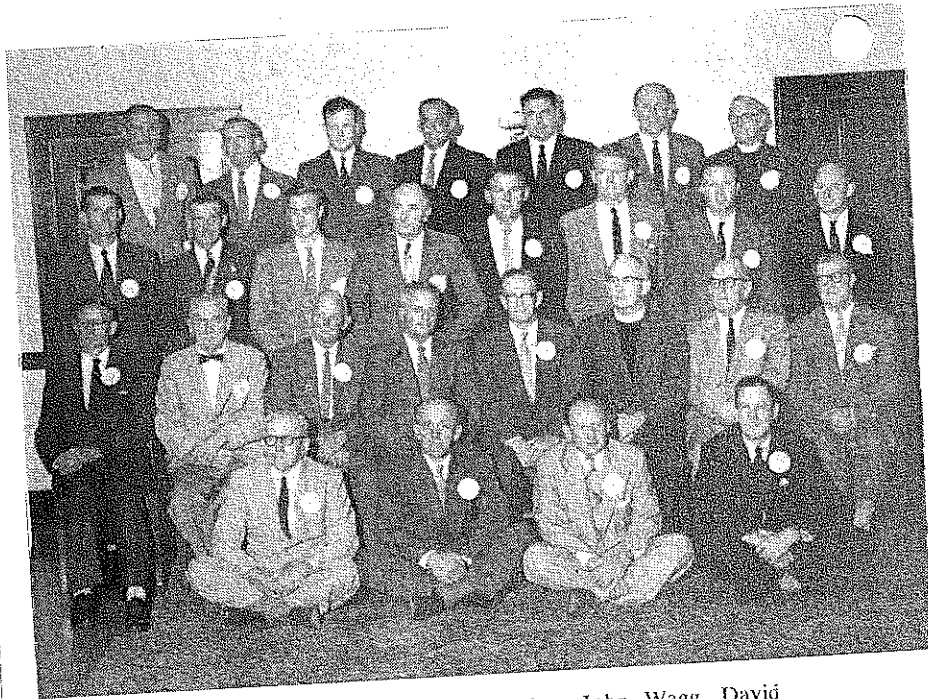

LEFT TO RIGHT: Back Row: Bob Gordon, John Wagg, David Peterson, Don Robison, Ted Booth, Arn Hammond, Norm Fox.
 MIDDLE: Dick McWilliams, Fred Newton, Norris Dunn, Arthur Kench, Hal Piven-Large, Keith Donald, Doug. Lamrock, John Woods.
 FRONT: Seated: Norm Griffiths, Alf Barber, Gordon Lorimer, George Nicol (Special Representative), President Lloyd Davies, President John Mallyon, Cawley Madden, Col Griffith.
 FRONT: Jim Cornish, Bert Cornish, Andy Treweneck, Russei Hughes. Absent, Bruce Clark.

ROTARY'S UNIVERSAL PROJECT.



The one project in which all Rotary Clubs around the world are participating, is the Rotary Foundation Fellowship's Programme, which was inaugurated as a Memorial to the Founder of Rotary, Paul P. Harris.

These Fellowships enable outstanding graduate students to live and study for one year in a country other than their own, as ambassadors of goodwill, on grants averaging \$2,500.

Since 1947 1,200 students from 67 countries have enjoyed such privilege at a cost of \$3,000,000. Total grants now approach \$5,600,000. This District has contributed up to June, 1958, \$349,393.

All but the newer Clubs are at least 100 per cent subscribers, whilst 11 stand at 200 per cent, with 3 at 300 per cent.

"Human harvests are not just gathered in the autumn of life—

They are planted, cultivated and reaped each and every day."

Rotary Songs



SONS OF ROTARY

(Tune: "Tramp, Tramp, Tramp")

Sons of Rotary are we,
Linking hands o'er land and sea,
With our brothers in the old world and the new,
Each for service must be fit,
Each must do his little bit,
Every man must be a member of the crew.

CHORUS.

Cheer, boys, cheer, our ranks are growing
In a great fraternity,
That affection each man owes
To his country overflows
To the wider kinship of our Rotary.

Some of us are young and bold,
None will own he's growing old,
Though at times our feet may labour wearily,
But if only you've the knack,
And the "stay bone in the back"
Work will never wear you out in Rotary.



THE END OF A ROTARY DAY

(Tune: "A Perfect Day")

We are nearing the end of a Rotary day,
Which will long remain in our thoughts,
It should send each member or guest away
With the joy that the day has brought.

For Rot'ry means service at work and play,
And friendships that never fade;
So we grasp at the end of a Rotary Day
The hands of the friends we've made.

ROTARY IN AUSTRALIA



In 1953 a Club providing facilities for intermixing the aged folk was instituted and styled as the Senior Citizen's Centre, the original then soon became the prototype from which quite a number of similar establishments have been founded throughout the State.

A large Sydney Hospital found to be lacking the necessary equipment to deal with the scourge of cancer is soon to have this department provided as through Rotary a public appeal was launched, resulting in £40,000 being subscribed in 13 months.

PROGR



Chairman:

JOHN MALLYON, President, Chatswood Club



6.30 p.m.—ASSEMBLY.

6.50 p.m.—CALL TO ORDER.

7 p.m.—GRACE IS SUNG.

"O Lord and Giver of all good,
We praise Thee for our daily food,
May Rotary friends and Rotary ways
Help us to serve Thee all our days."

TOAST—"The Queen" John Mallyon
President Chatswood Club

WELCOME TO LADIES, GUESTS, & VISITING ROTARIANS
John Mallyon, Chatswood Club

CIVIC WELCOME His Worship the Mayor of Ku-ring-gai,
Alderman A. N. Campbell, O.B.E.

RESPONSE The Hon. Minister for the Army,
Mr. John Cramer

APOLOGIES, GREETINGS & ROLL CALL Vic. Street,
Secretary Chatswood Club

SOLO Jim Cornish, Ku-ring-gai Club

TOAST—"Rotary" Dr. G. L. (Geoff.) Howe,
Past District Governor (Ryde Club)

SOLO Jim Cornish, Ku-ring-gai Club

RESPONSE O. D. A. (Ollie) Oberg
Past First Vice President Rotary International

FELLOWSHIP THIS EVENING WAS IN THE HAND

MEN

OYSTERS NATURAL



HAM AND CHICKEN SALAD



FRUIT SALAD AND



YOUR HOSTS THIS EVENING ARE IDENTIFIED

AMME

Master of Ceremonies:

ALLAN WALSH, Past President, Chatswood

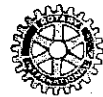

COMMUNITY SONG—"Sons of Rotary"

Song Leader (Past President Casino Club)
Harold Ralph, Chatswood Club

REPORT BY DIST. GOVERNOR'S SPECIAL REPRESENTATIVE
George Nicol, Past President, Chatswood Club

INTRODUCTION AND INDUCTION OF CHARTER MEMBERS

ADDRESS AND PRESENTATION OF CHARTER

District Governor Hugh B. Lloyd-Owen

RESPONSE Lloyd Davies, President Ku-ring-gai Club

COMMUNITY SONG—"Click Go the Shears"

Harold Ralph, Chatswood Club
(Past President Casino Club)

AST—"Our Sponsor Club" Lloyd Davies,
President Ku-ring-gai Club

MUSICAL INTERLUDE By Trio

Geza Bachman (Violin)
Igor Hmelnitski (Piano)
Barbara Wooly (Cello)

RESPONSE John Pierce, Vice President Chatswood Club

ENDING SONG—"End Of a Rotary Day"

Song Leader, Jim Cornish, Ku-ring-gai Club

PRESENTATION OF SAM PEARCE AND COMMITTEE

U

SALE

TO A LA MODE

CREAM

ERS

ED BY THE BLUE HOST RIBBON



John Wagg
amond, No
arris Duan,
Doug. L

Gordon
dent Lloyd
Col Griffith
Treweneck,

ISAL PRO

all Rotary
stary Foun
rated as a
ris.

utstanding
in a count
dwill, on

from 67
of \$3,000
is District

re at least
per cent,

st just gath

ivated and

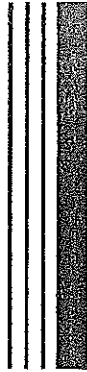

530
ask
18/11/09

HISTORICAL BINDER

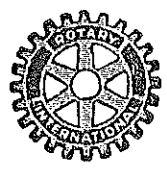

ROTARY CLUB OF KU-RING-GAI



Charter Night

FRIDAY FEBRUARY 13, 1959



MEMORIAL HALL
MARIAN STREET,
KILLARA

Straight is the line of duty;
Curved is the line of beauty;
Follow the straight line, though shalt see
The curved line will ever follow thee.
("On the Threshold")



D
I
S
T
R
I
C
T

2
7
5

ROTARY INTERNATIONAL

ROTARY INTERNATIONAL CENTRAL OFFICE	
RECEIVED	
FEB - 9 1959	
6102	9-2
610	11 Feb ANS'D
INDEX	FILE WHERE

HISTORICAL BINDER

1958 -1959 Board of Directors
 ADMISSION OF CLUBS
 Ballot-By-Mail No. 135
 Date Issued 3 February 1959

6 Jan.

SUBJECT:

ADMISSION OF ROTARY CLUB AT M-ring-gai, N.S.W., Dist. 275
Australia

An application for membership in Rotary International has been received from this provisional Rotary club.

The following is a brief statement of its organization:

Population of Community 47,300
 Survey Made and Approved Yes
 Number of Charter Members 26
 Date Club Organized 18 December 1958
 By George Nicol
 Sponsor Club Chatswood
 Assisted By ---

STATEMENT

by

SECRETARIAT:

The R.I. Secretariat hereby certifies that the application documents are in proper form (any exceptions are explained in an accompanying letter) and that this provisional Rotary club has paid its charter fee and has indicated its intention to fulfill the obligations of a Rotary club.

The admission of this club is recommended by Dist. Gov. Hugh Lloyd-Owen

R. I. S E C R E T A R I A T

By Dwight W. Patterson
 Dwight W. Patterson

COMMITTEE
DECISION:

I hereby vote Yes on this ballot. (Indicate your decision for the Board of Directors by inserting "yes" or "no" in the blank space.)

Carleu Stepp
 Committee on Admission of Clubs

Date signed: 6 February 1959

FILE

ROTARY INTERNATIONAL



06 February 2009

D.K. Lee
President, 2008-09
Fax 847.866.3390

To the members of the
Rotary Club of Ku-Ring-Gai, N.S.W, Australia

Dear Fellow Rotarians:

Congratulations to you on your club's 50th anniversary.

Fifty years ago, your club's charter members felt that Rotary's ideal of service to the community was worthy and credible, and for this reason they laid the foundation for a Rotary club in Ku-Ring-Gai. Today, your club is part of a vast international network of community volunteers and business and professional people. This year, many of you are focused on running projects that reduce the child mortality rate throughout the world. Remember, together there is no limit to what we can accomplish.

We must provide hope and a chance at a future for all children, both in our local communities and in communities far away, because without Rotary, every day children's needs are going unmet. This is why I am asking you to use the knowledge you have acquired in recent years working with water, health and hunger, and literacy to do the most good we can to improve the lives of children around the globe, and inspire other Rotarians to do the same.

As you celebrate this important milestone in your club's history, remember to continue developing projects that make sure children have clean water, improved overall health, and the opportunity to go to school. We must work together, one club with another, to do what is needed

Please join me this year in ***Making Dreams Real*** by beginning to turn safe and happy childhoods into long and healthy lives.

Sincerely,

A handwritten signature in cursive script that reads "D. K. Lee".

D.K. Lee
President, 2008-09

One Rotary Center
1560 Sherman Avenue
Evanston, Illinois
60201-3698 USA
ph 847.866.3000
fax 847.328.8554
www.rotary.org

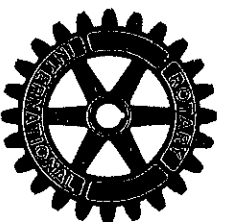

**HONORING 50 YEARS OF
MEMBERSHIP IN ROTARY INTERNATIONAL**

The Rotary Club of

Ku-Ring-Gai, New South Wales, Australia

admitted 6 February 1959

**is recognised for its dedication
to the Object of Rotary and its commitment
to the ideal of Service Above Self.**

Date 6 February 2009

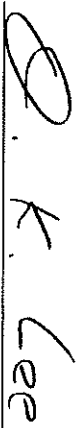
D.K. Lee
President, Rotary International